

Selected References



LAMINAM | OFFICIAL
SUPERIOR NATURAL SURFACES DISTRIBUTOR



Selected References







Gongpyong Office Plaza

Year: 2018
Seoul / South Korea
Ventilated Facade
Calce, Nero

Selezione
delle Referenze
Selected References

1. Facciate Esterne

External Facades

CLICK HERE ▼



Guarda altre
referenze
-
See other
references

36-37	Anyang / South Korea	44-45	Prague / Czech Republic
18-19	Bad Füssing / Germany	30-31	Rimini / Italy
56-57	Barcelona / Spain	10-11	Santiago / Chile
14-15	Bratislava / Slovakia	52-53	Santiago De Querétaro / Mexico
16-17	Brugherio / Italy	26-27	Seoul / South Korea
82-83	Budapest / Hungary	34-35	
74-75	Busan / South Korea	80-81	
24-25	Cagliari / Italy	86-87	
22-23	Cuernavaca / México	92-93	
38-39	Forte dei Marmi / Italy	20-21	Sibiu / Romania
66-67	Guanajuato / Mexico	68-69	Sydney / Australia
42-43	Hangzhou / China	64-65	Tarnowo Podgórne / Poland
12-13	Heilbronn / Germany	40-41	Tarusa / Russia
50-51	Johannesburg / South Africa	48-49	Tauranga / New Zealand
70-71		78-79	Toronto/ Canada
62-63	Kuala Lumpur / Malaysia	60-61	Treviso / Italy
58-99	La Coruña / Spain	88-89	Yangjae-dong / South Korea
90-91	La Spezia / Italy		
54-55	León Guanajuato / Mexico		
72-73	Livorno / Italy		
46-47	Milano / Italy		
32-33	Modena / Italy		
28-29	Moscow / Russia		
84-85	Mumbai / India		
76-77	Osaka / Japan		



◀ Santiago

Year: 2019
Hotel Nodo
Santiago / Chile
Project: Stein-Suazo Architects
Ventilated Facades
Laminam 3+
Legno Venezia Sabbia
Various Sizes

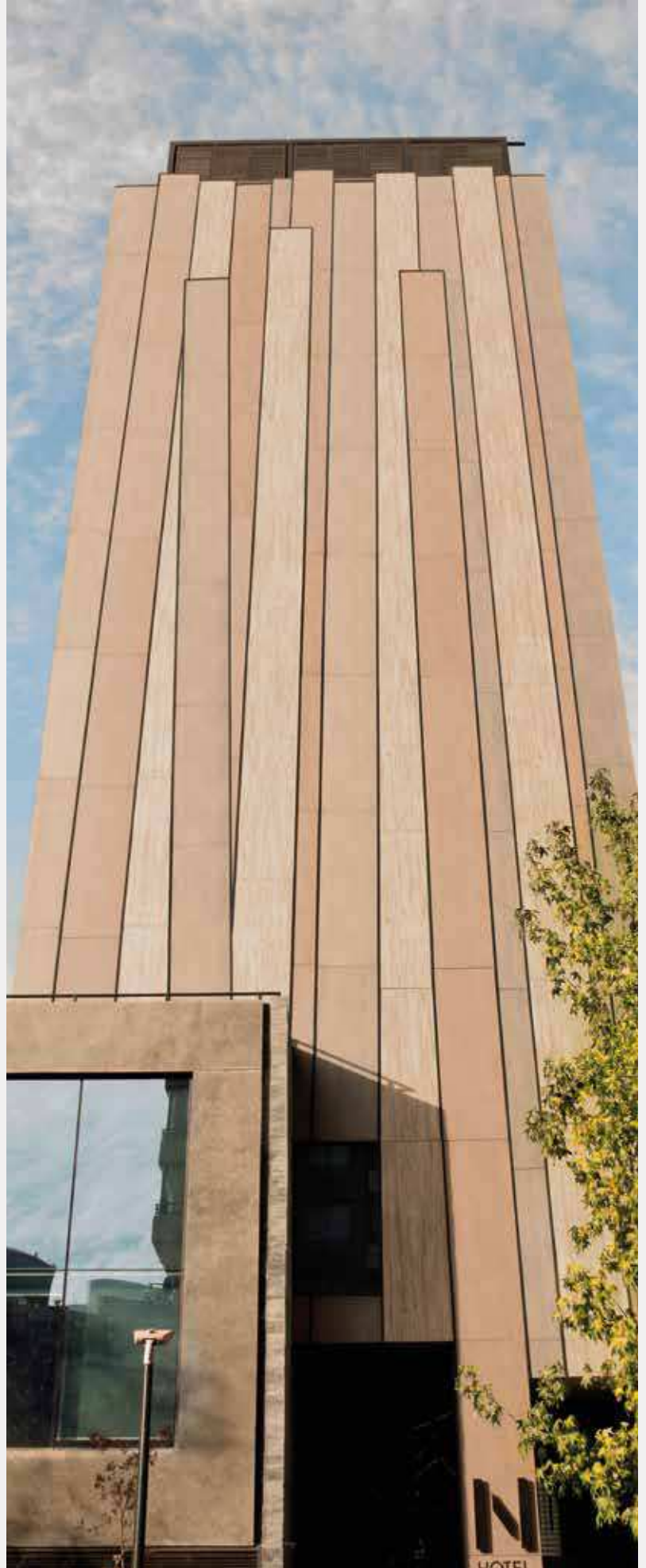

Santiago ▶

Year: 2019
Hotel Nodo
Santiago / Chile
Project: Stein-Suazo Architects
Ventilated Facades
Laminam 3+
Legno Venezia Sabbia
Various Sizes



Heilbronn

Year: 2019
Mercedes Benz
Heilbronn / Germany
Design Studio:Graft
Laminam 5
Calce, Nero
1620x3240mm



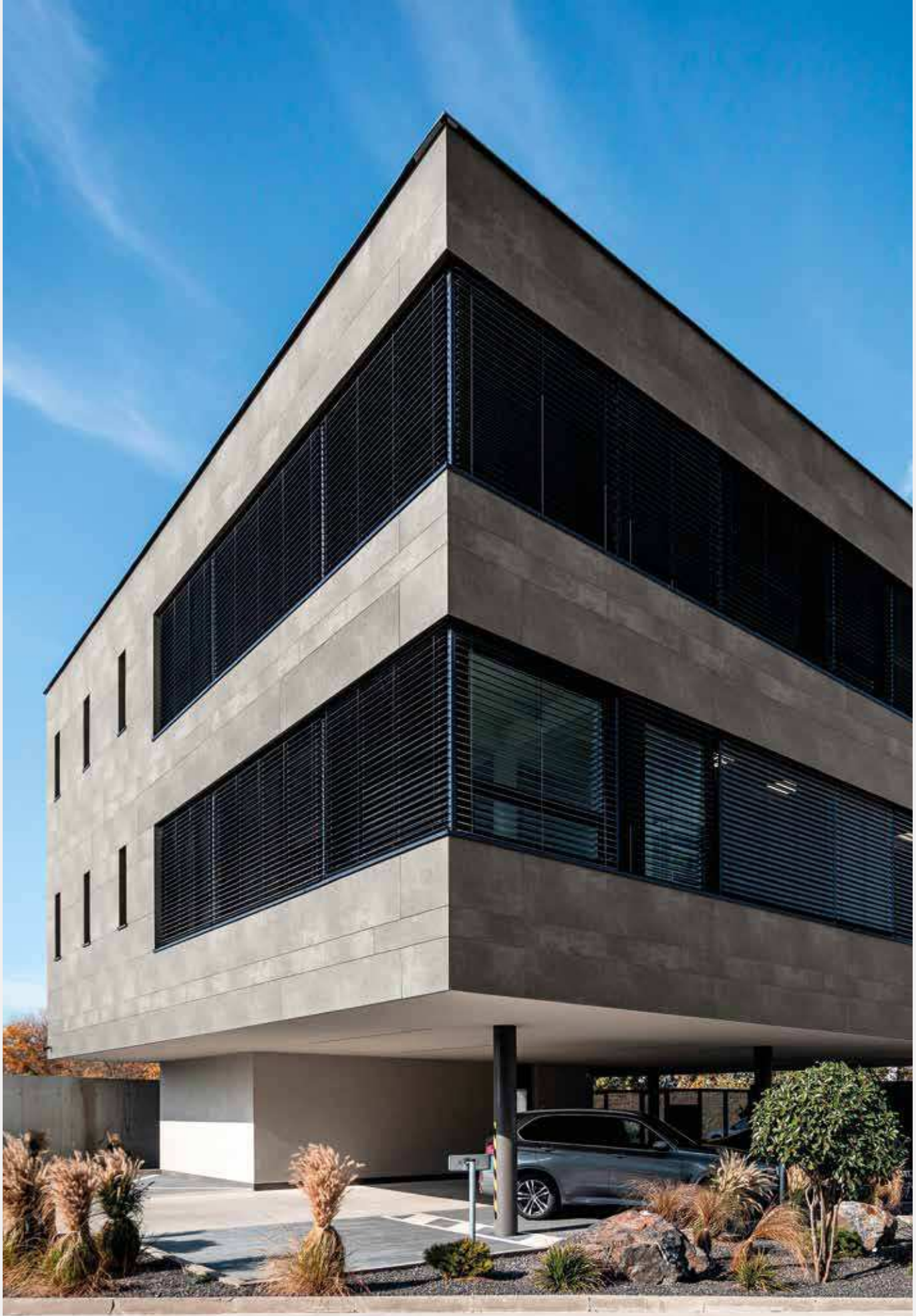

Bratislava

Year: 2019
Monzar Administrative Building
Bratislava / Slovakia
Laminam 3+
Fokos, Piombo
Various Sizes





Brugherio

Year: 2019
Private House
Brugherio / Italy
Design: GE Homes
Laminam 5+, Laminam 3+
Fokos, Piombo
Legno Venezia, Sabbia
1000x3000mm





Bad Füssing

Year: 2018
Thermalresort Köck
Bad Füssing / Germany
Design: arCH-de.GmbH
Laminam 5
Fokos, Terra
I Naturali, Pietra di Savoia Avorio
I Naturali, Pietra di Savoia Perla
Collection, Fumo
1000x3000mm





Sibiu

Year: 2018
Hatrack Office Building
Sibiu / Romania
Project: SQMArchitecture
Ventilated Facade
Laminam 3+
BREEM Enviromental Certification
Collection, Perla, Nero
1000x3000mm





Cuernavaca

Year: 2018
Avenida Encuentro Cuernavaca
Commercial Building
Cuernavaca / México
Design: Proarquitectura
Laminam 3+
Collection, Fumo, Nero
Linfa, Cortecchia
Various Sizes





◀ Cagliari

Year: 2018
Residential and
Commercial Building
Cagliari / Italy
Design: Studio Fadda
Construction Company: Ing. Raffaello Pellegrini Srl
Laminam 5
Collection, Bianco Assoluto
Various Sizes



Cagliari ▶

Year: 2018
Residential and
Commercial Building
Cagliari / Italy
Design: Studio Fadda
Construction Company:
Ing. Raffaello Pellegrini Srl
Laminam 5
Collection, Bianco Assoluto
Various Sizes



Seoul

Year: 2018
Gongpyong Office Plaza
Seoul / South Korea
Design: SMDP Studio
Laminam 3+
Calce, Nero
Various Sizes



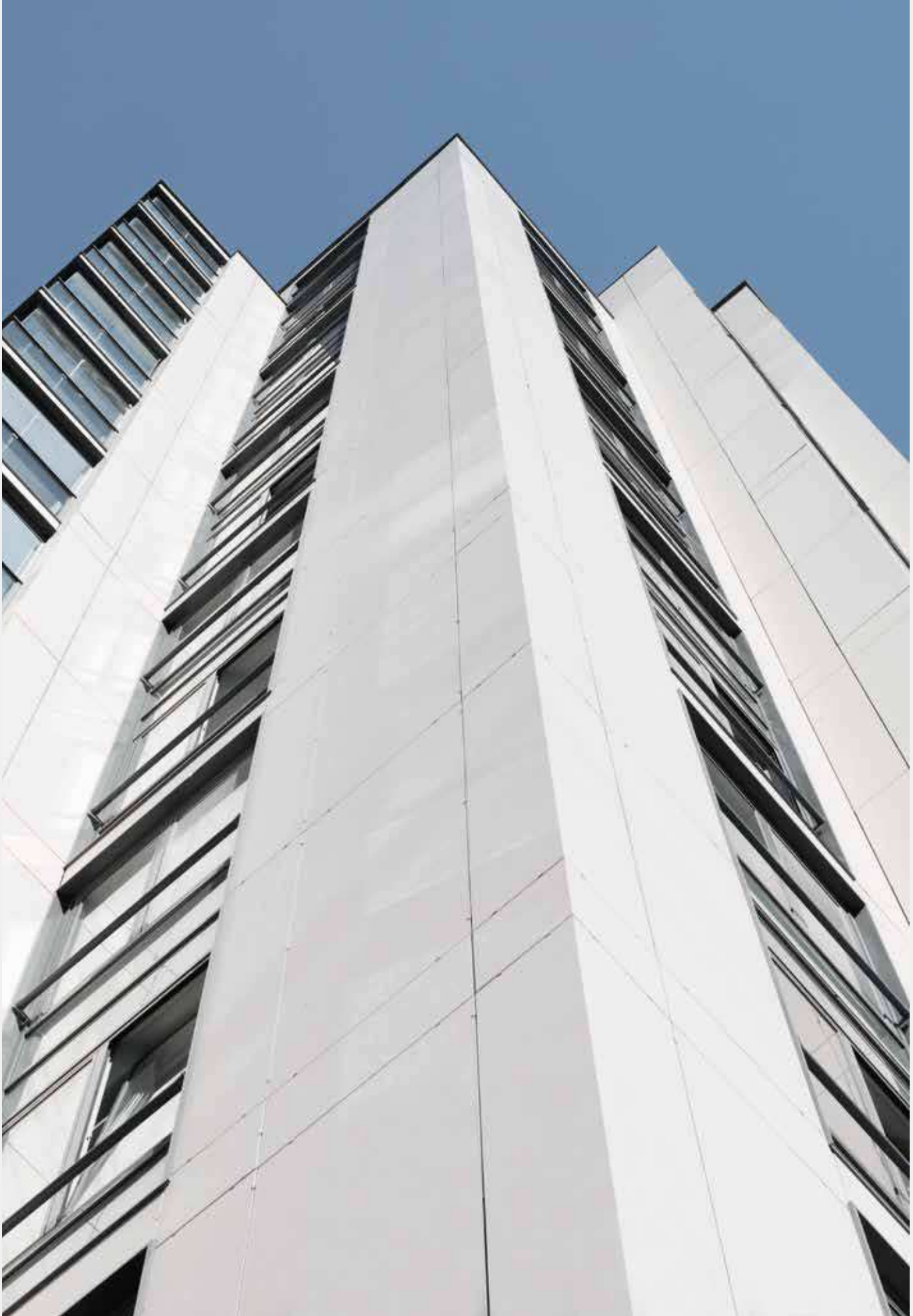

◀ Moscow

Year: 2017
 Residential Complex Basmany 5
 Moscow / Russia
 Design: ADM architectural bureau
 Distributor: ArchSkin
 Laminam 3+
 I Naturali, Travertino Avorio
 Oxide, Moro
 1000x3000



Moscow ▶

Year: 2017
 Residential Complex Basmany 5
 Moscow / Russia
 Design: ADM architectural bureau
 Distributor: ArchSkin
 Laminam 3+
 I Naturali, Travertino Avorio
 Oxide, Moro



Rimini

Year: 2017
Vulcangas
Rimini / Italy
Design: Studio Simonetti Srl
Laminam 5
External flooring: I Naturali,
Emperador Grigio Spazzolato
1000x3000mm





Modena

Year: 2017
OEB Headquarters
Camposanto / Modena / Italy
Design: ESTERNI Architettura
Design Paesaggio,
RS2 Architetti
Laminam 5
Ventilated Facades
Collection, Nero
Filo, Argento
1000x3000





◀ Seoul

Year: 2016
 Goduk Raemian Hill State
 Seoul /South Korea
 Design: Korea Formative
 / Rhythm Architect &
 Engineers (KFRT)
 Laminam 5
 Customized Series
 Total quantities
 involved: 95,000m²
 Number of buildings: 51



Seoul ▶

Year: 2016
 Goduk Raemian Hill State
 Seoul /South Korea
 Design: Korea Formative
 / Rhythm Architect &
 Engineers (KFRT)
 Laminam 5
 Customized Series
 Total quantities
 involved: 95,000m²
 Number of buildings: 51



Anyang

Year: 2016
Anyang Buddhism
Cultural Center
Anyang, Gyeonggi-do
/ South Korea
Design: Haenglim Architecture
Laminam 3+
Filo, Rame
1000x3000







Forte dei Marmi

Year: 2016
Private Villa
Forte dei Marmi / Lucca / Italy
Design: Fabbricanove Enzo Fontana,
Giovanni Bartolozzi, Lorenzo Matteoli
Laminam 3+
Fokos, Roccia
1000x3000



Tarusa

Year: 2015
Private House
Tarusa, Kaluga Region / Russia
Design: Arch-skin
Laminam 5
Indoor: I Naturali,
Pietra di Savoia Grigia
Collection, Aorio
Fokos, Rena, Terra
Outdoor: I Naturali,
Travertino Navona
1000x3000
333x3000





Hangzhou

Year: 2015
Gree Shopping Center
Hangzhou / China
Ventilated Facades
Laminam 3+
Collection, Bianco
1000x3000







Prague ▲

Year: 2015
Meteor Centre
Office Park
Prague / Czech Republic
Design: Aukett s.r.o.
Laminam 5
Ventilated Facades
Oxide, Avorio, Nero
Various Sizes

◀ Prague

Year: 2015
Meteor Centre
Office Park
Prague / Czech Republic
Design: Aukett s.r.o.
Laminam 5
Ventilated Facades
Oxide, Avorio, Nero
Various Sizes



◀ Milano

Year: 2015
Office Building
Milan / Italy
Design:
Studio Guidarini
& Salvadeo
Laminam 3+
Ventilated Facades
Oxide, Perla
Tredi, Carbonio
1000x3000



Milano ▶

Year: 2015
Office Building
Milan / Italy
Design:
Studio Guidarini
& Salvadeo
Laminam 3+
Ventilated Facades
Oxide, Perla
Tredi, Carbonio
1000x3000



Tauranga

Year: 2015
Private Residence
Tauranga / New Zealand
Design: Creative Space
Laminam 3+
Ventilated Facades
Oxide, Perla
Blend, Grigio
Various Sizes





◀ Johannesburg

Year: 2015
Sandton City
Johannesburg
/ South Africa
Laminam 3+
Filo, Argento
Various sizes



Johannesburg ▶

Year: 2015
Sandton City
Johannesburg
/ South Africa
Laminam 3+
Filo, Argento
Various sizes



Santiago De Querétaro

Year: 2015
Chamber of Deputies
Santiago De Querétaro / Mexico
Design: Arch. Augusto Álvarez
/ Arch. Martín Gutiérrez +
Arch. Gerardo Gutiérrez
Laminam 5
Ventilated Facades
Collection, Bianco, Grigio
1000x3000





León Guanajuato

Year: 2015
Commercial Building
Plaza Mayor
León Guanajuato / México
Design: Sordo Madaleno Arquitectos
(Arch. Humberto Mendoza)
Laminam 3+
Ventilated Façades
Collection, Blanco
1000x3000

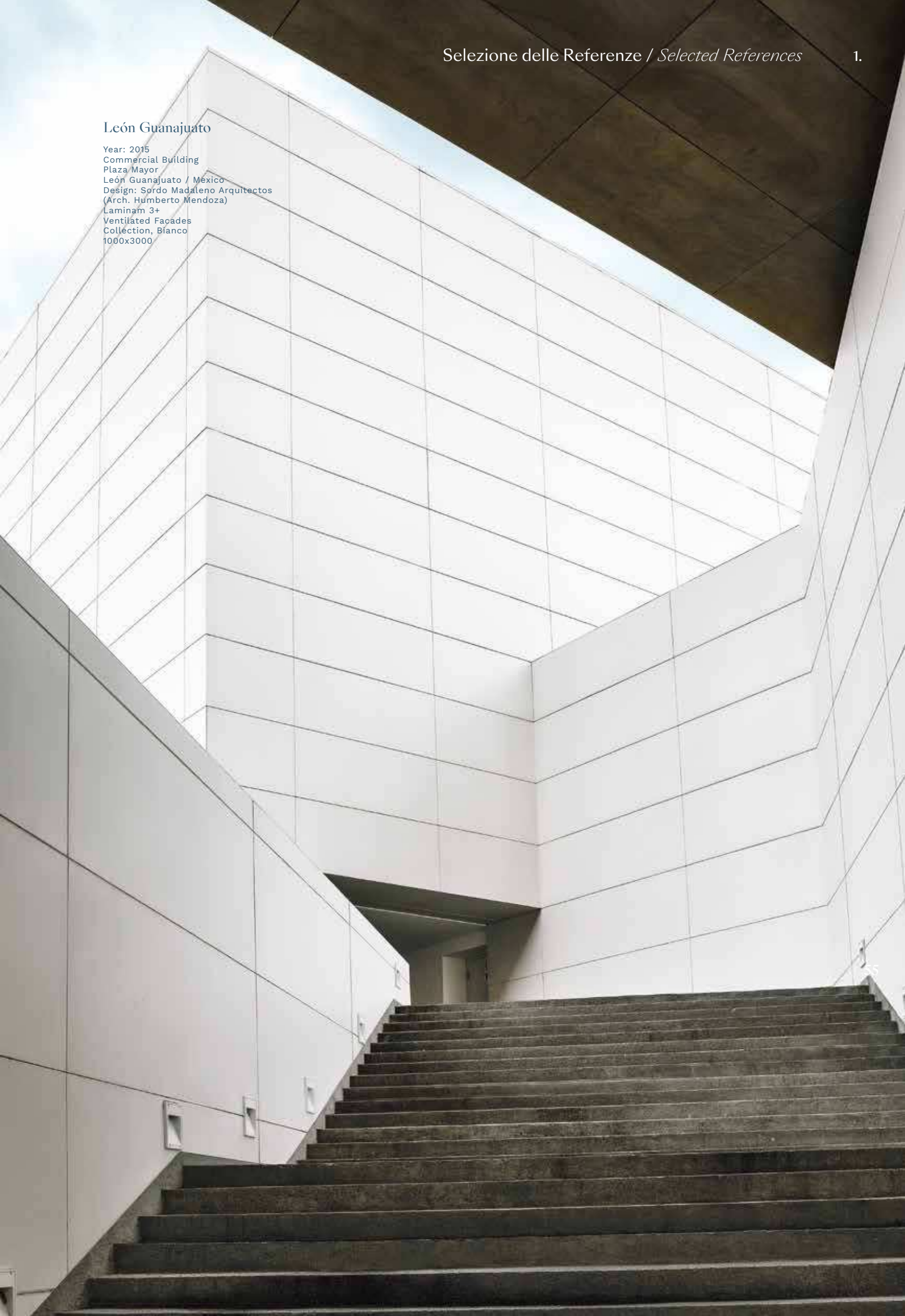



Barcelona

Year: 2015
Ruvic Residencia
Universitaria
VIC Barcelona
Vic / Barcelona / Spain
Laminam 3+
Filo, Brina, Mercurio
1000x3000





◀ La Coruña

Year: 2015
 House Complex
 La Coruña / Spain
 Design: Luis Rodriguez
 Lopez Sors
 Laminam 3+
 Ventilated Facades
 Collection, Fumo, Perla
 1000x3000



La Coruña ▶

Year: 2015
 House Complex
 La Coruña / Spain
 Design: Luis Rodriguez
 Lopez Sors
 Laminam 3+
 Ventilated Facades
 Collection, Fumo, Perla
 1000x3000



Treviso

Year: 2015
Ascom
Oderzo / Treviso / Italy
Design: Arch. Edoardo Gherardi
Laminam 3+
Ventilated Facades
Fokos, Sale
Various Sizes







▲ Kuala Lumpur

Year: 2015
 Geneagles
 Medini Hospital
 Medini / Kuala Lumpur / Malaysia
 Design: B+H Architect
 Laminam 3+
 Ventilated Facades
 Collection, Bianco
 1000x3000



Tarnowo Podgórze

Year: 2015
Tarnowskie Termy
Tarnowo Podgórze / Poland
Laminam 5
Ventilated Facades
Oxide, Bianco
1000x3000





Guanajuato

Year: 2015
Centro Comercial Cibeles
Guanajuato / Mexico
Design: Quinto Elemento
Laminam 3+
Blend, Avorio
1000x3000





Sydney

Year: 2016
Darling Harbour
Live International
Convention Centre
Sydney / Australia
Design: Hassel+Populous
Laminam 5
Ventilated Facades
Oxide, Bianco
1000x3000





Johannesburg

Year: 2014
Fluxmans Building
Johannesburg / South Africa
Design: Paragon Architects
Laminam 3+
Ventilated Facades
Collection, Bianco Lucidato
1000x3000





Livorno ▶

Year: 2014
Decathlon
Livorno / Italy
Design: èthostudio s.r.l.
Arch. Marco Brazzini
Ing. Antonino Valenti
Laminam 5
Oxide, Bianco, Perla
Various sizes





◀ Livorno

Year: 2014
 Parco Commerciale Levante
 Livorno / Italy
 Design: èthostudio s.r.l.
 Arch. Marco Brazzini
 Ing. Antonino Valenti
 Laminam 3+
 Oxide, Bianco, Grigio, Perla
 Various Sizes





◀ Busan

Year: 2014
 Bay 101
 Busan / South Korea
 Design: Ilshin
 Laminam 3+
 Collection, Bianco
 1000x3000



Busan ▶

Year: 2014
 Bay 101
 Busan / South Korea
 Design: Ilshin
 Laminam 3+
 Collection, Bianco
 1000x3000



Osaka

Year: 2014
Cassina Ixc.
Osaka / Japan
Laminam 3+
Ventilated Facades
Fokos, Piombo
1000x3000





Toronto

Year: 2014
1 York Menkes
Toronto / Canada
Design: Sweeny&Co
Architects
Laminam 3+
Ventilated Facades
Oxide, Nero
1000x3000





◀ Seoul

YSR Hotel
Seoul / South Korea
Design: Ero
Laminam 3+
Ventilated Facades
Oxide, Nero
Various Sizes



Seoul ▶

YSR Hotel
Seoul / South Korea
Design: Ero
Laminam 3+
Ventilated Facades
Oxide, Nero
Various Sizes



Budapest

Year: 2010
Office Building
Budapest / Hungary
Laminam 3+
Blend, Nero
1000x3000





◀ Mumbai

Year: 2012
The Ruby
Mumbai / India
Design: Access Architects
Laminam 3+
Oxide, Moro
1000x3000



Mumbai ▶

Year: 2012
The Ruby
Mumbai / India
Design: Access Architects
Laminam 3+
Oxide, Moro
1000x3000



◀ Seoul

Year: 2012
Commercial Building
Shinsa-dong / Seoul
/ South Korea
Design: B&A
Laminam 3+
Collection, Moro
1000x3000

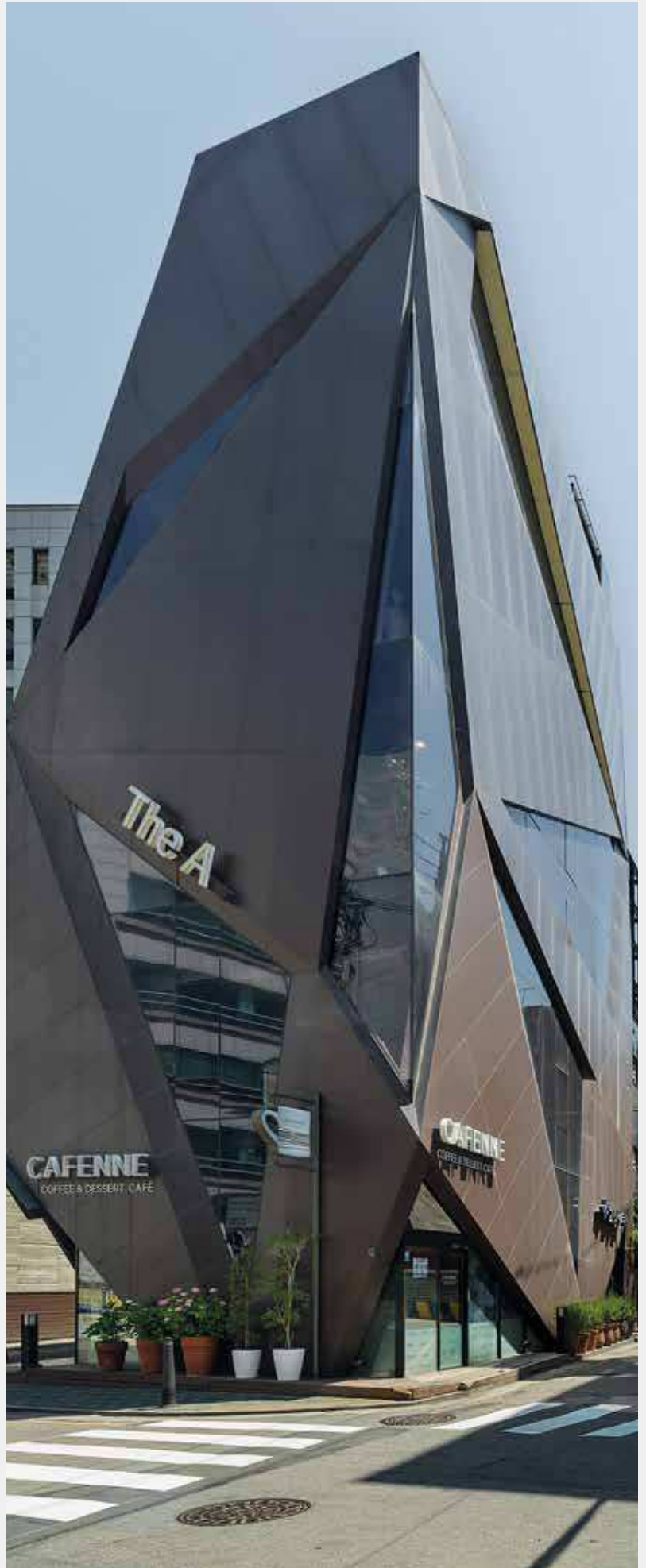

Seoul ▶

Year: 2012
Commercial Building
Shinsa-dong / Seoul
/ South Korea
Design: B&A
Laminam 3+
Collection, Moro
1000x3000

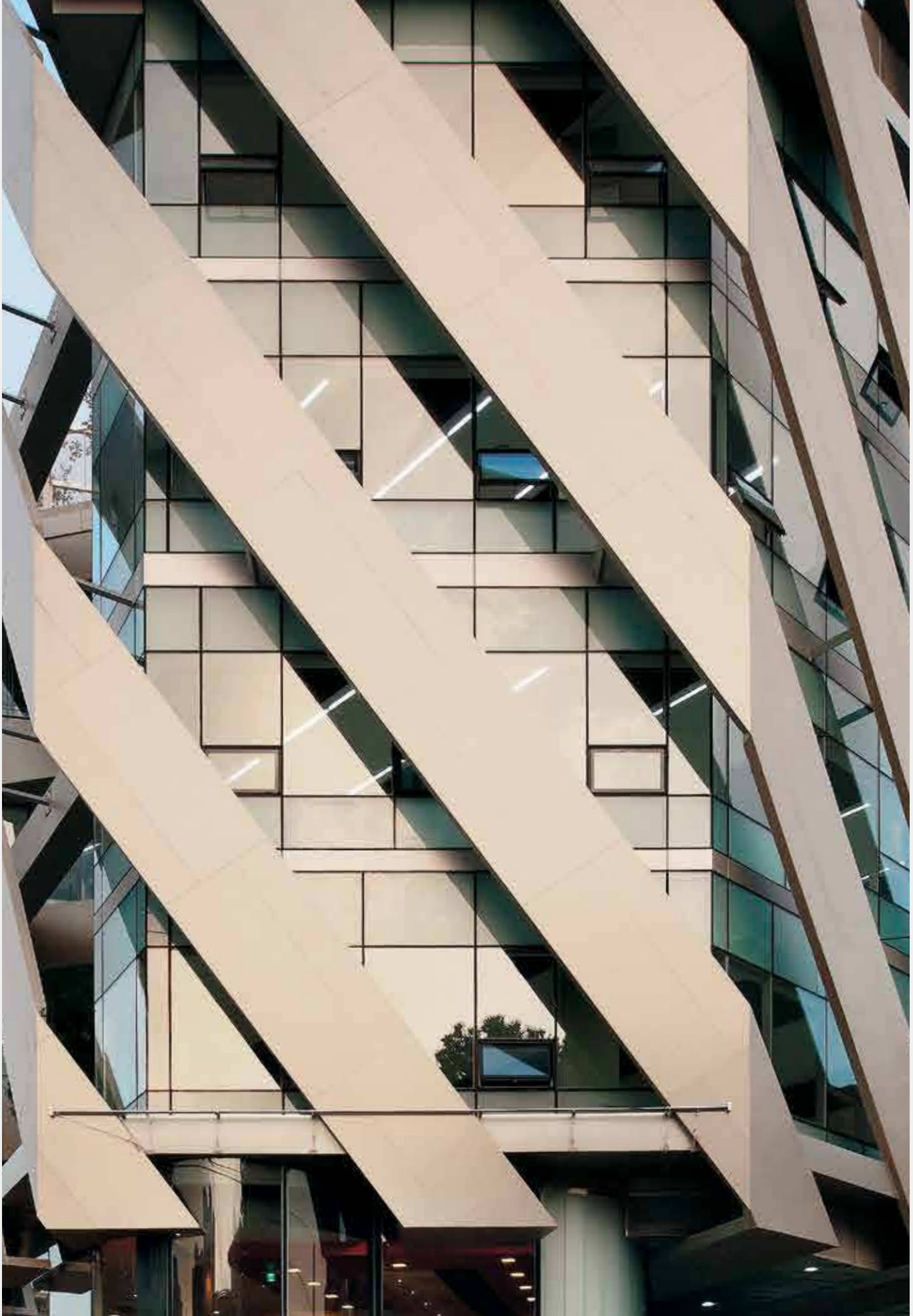



Yangjae-dong

Year: 2013
Office Building
Yangjae-dong / South Korea
Laminam 3+
Filo, Argento
Various Sizes



◀ La Spezia

Year: 2013
Office Building
La Spezia / Italy
Laminam 3+
Blend, Nero
Various Sizes



La Spezia ▶

Year: 2013
Office Building
La Spezia / Italy
Laminam 3+
Blend, Nero
Various Sizes

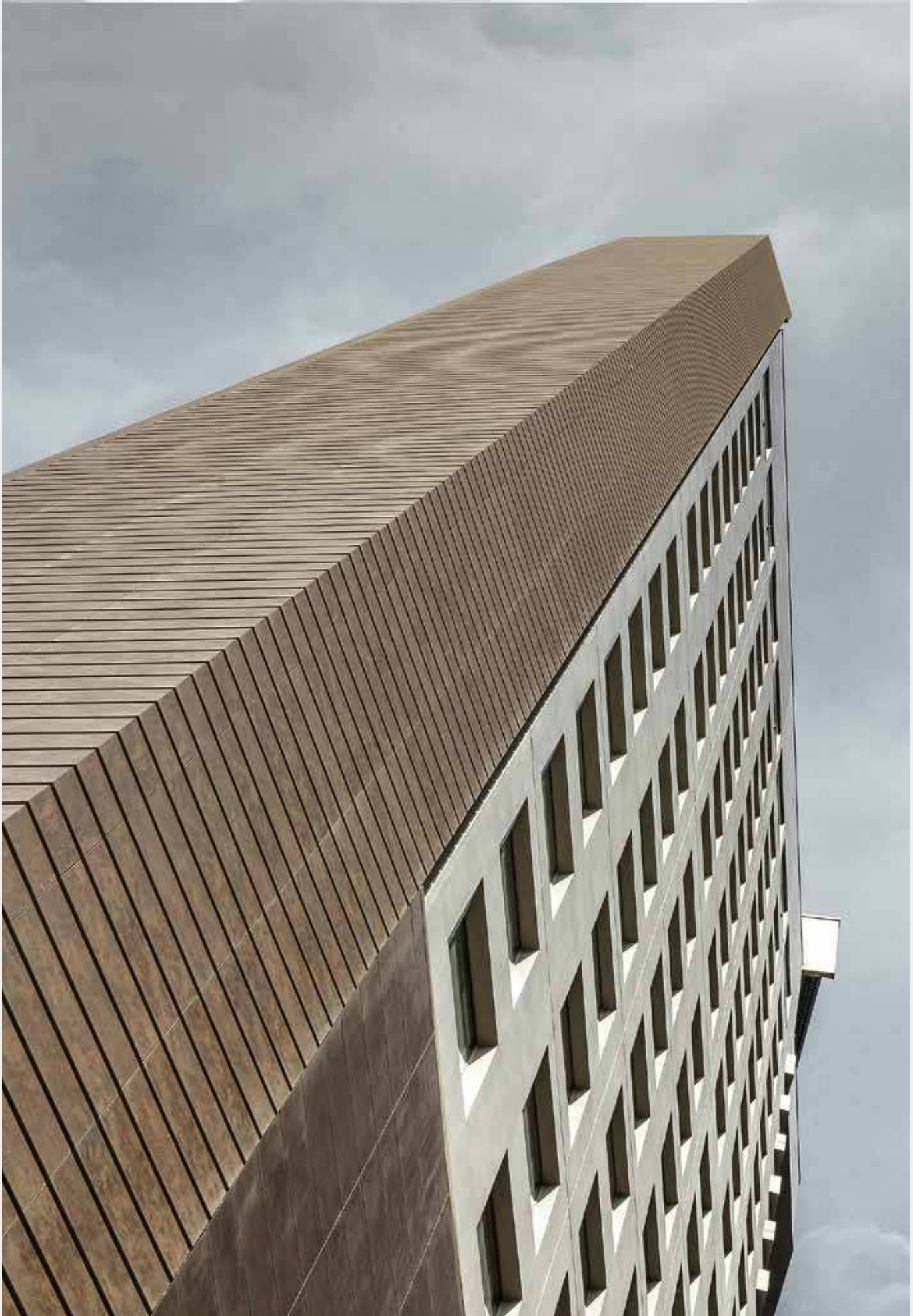

◀ Seoul

Year: 2009
Hotel Plaza
Seoul / South Korea
Laminam 3+
Oxide, Moro
Various Sizes



Seoul ▶

Year: 2009
Hotel Plaza
Seoul / South Korea
Laminam 3+
Oxide, Moro
Various Sizes

2.

Pavimenti & Rivestimenti

Cladding & Flooring

CLICK HERE ▼



Guarda altre
referenze
-
See other
references

- | | | | |
|---------|------------------------------|---------|-----------------------------------|
| 100-101 | Belgrade / Serbia | 106-107 | Rimini / Italy |
| 112-113 | Berlin / Germany | 160-161 | |
| 98-99 | Bonn / Germany | 158-159 | Roquebrune / France |
| 96-97 | Cagliari / Italy | 104-105 | Rostov on Don / Russia |
| 162-163 | Castrocaro / Italy | 136-137 | Saint Jean Cap Ferrat / France |
| 102-103 | Catania / Italy | 142-143 | Šamorín / Slovakia |
| 132-133 | Cuneo / Italy | 156-157 | Sharjah / United Arab Emirates |
| 112-113 | Delft / Netherland | 128-129 | Singapore / Republic of Singapore |
| 148-149 | Espoo / Finland | 126-127 | Sydney / Australia |
| 144-145 | London / UK | 130-131 | Tokyo / Japan |
| 116-117 | Madonna di Campiglio / Italy | 140-141 | |
| 114-115 | Modena / Italy | 138-139 | Toronto / Canada |
| 134-135 | | 108-109 | Vancouver / Canada |
| 146-147 | | | |
| 124-125 | Moscow / Russia | | |
| 150-151 | | | |
| 120-121 | Nagoya /Japan | | |
| 154-155 | Oderzo / Italy | | |
| 122-123 | Osaka /Japan | | |
| 118-119 | Potsdam / Germany | | |
| 152-153 | | | |



Cagliari

Year: 2019
 Private House
 Design Studio: Gatti Più
 Cagliari / Italy
 Laminam 3+
 I Naturali, Calacatta Oro Venato
 1000x3000







Bonn

Year: 2018
Telekom Headquarters
Bonn / Germany
Design: Keggenhoff | Partner
I Naturali
Pietra di Savoia Grigia Bocciardata
Floor 1620x3240 - Laminam 5
Furnishings 1620x3240 - Laminam 12+



◀ Belgrade

Year: 2018
 Hilton Hotel
 Belgrade / Serbia
 Design: Cristiano Gatto Design Team
 Ossido
 Bruno, Nero
 1000x3000 - Laminam 3+
 1620x3240 - Laminam 5, Laminam 12+



Belgrade ▶

Year: 2018
 Hilton Hotel
 Belgrade / Serbia
 Design: Cristiano Gatto Design Team
 Ossido
 Bruno, Nero
 1000x3000 - Laminam 3+
 1620x3240 - Laminam 5, Laminam 12+



Catania

Year: 2018
Hotel Habitat
Catania / Italy
Design: Habitat Studio Architetti Associati
Supplied by: Water and Complements
Laminam 5 / Laminam 12+
I Naturali
Pietra di Savoia Grigia Bocciardata
Nero Greco
1000x3000mm





Rostov on Don

Year: 2018
Business Hall of Platov Airport
Rostov on Don / Russia
Design: VOX Architects
Trade company: MADE
Laminam 5
Calce, Grigio
1000x3000



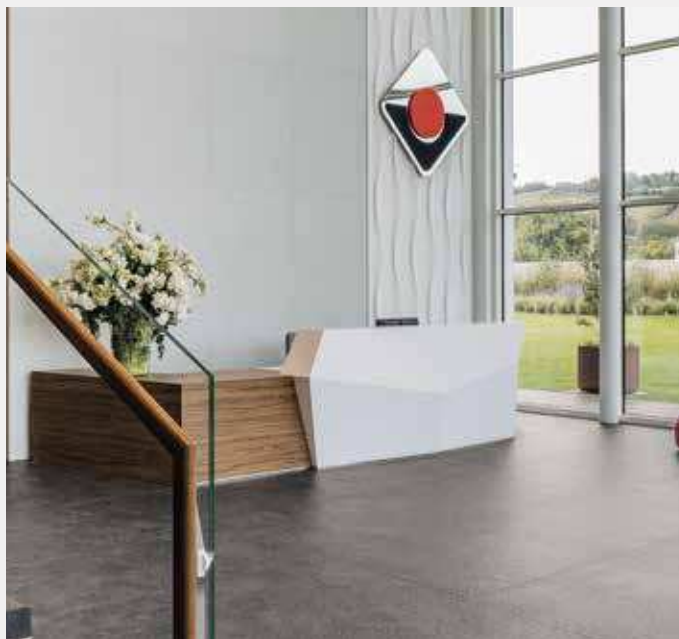

Rimini

Year: 2017
Vulcangas
Rimini / Italy
Design: Studio Simonetti Srl
Laminam 5
I Naturali, Emperador Grigio
Spazzolato
I Naturali, Pietra di Savoia
Grigia Bocciardata
1000x3000







Vancouver

Year: 2017
Seyling Village Swimming Pool
Vancouver / Canada
Design: CHIL Interior Design
Laminam 5
I Naturali
Bianco Statuario Venato – Book Match
1000x3000



◀ Berlin

Year: 2017
Bayer AG
Berlin / Germany
Design: HENN Architects
Laminam 5
Calce, Grigio
1000x3000

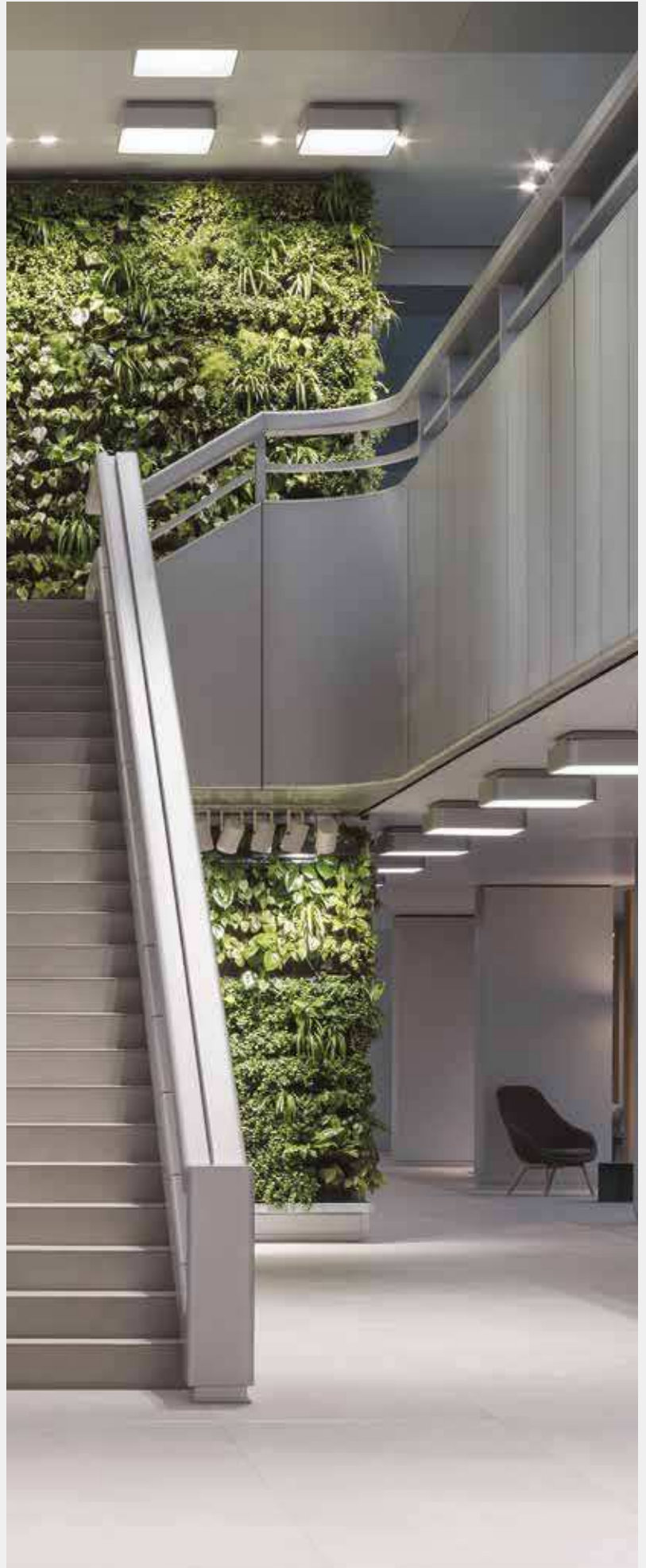

Berlin ▶

Year: 2017
Bayer AG
Berlin / Germany
Design: HENN Architects
Laminam 5
Calce, Grigio
1000x3000



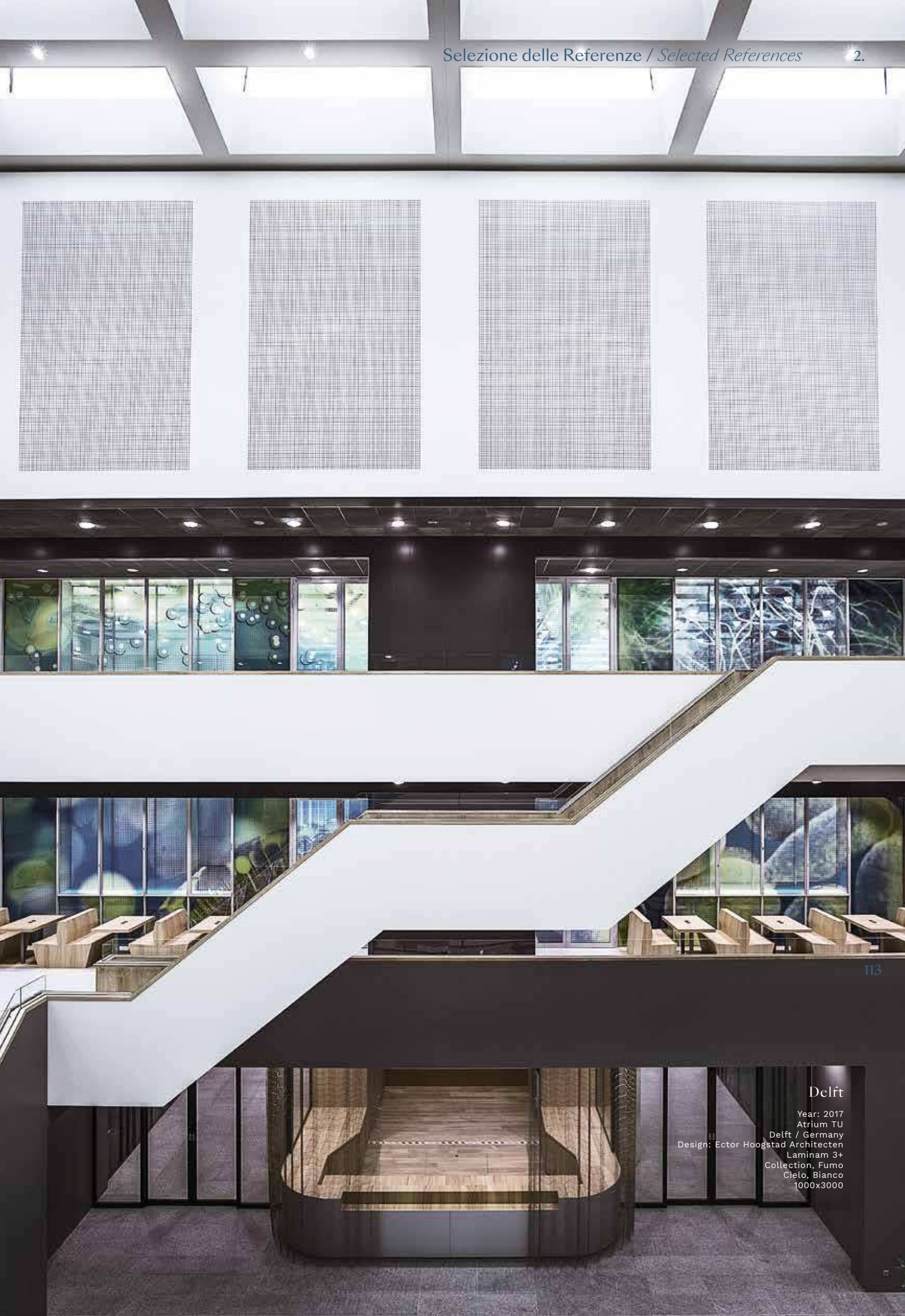

Delft

Year: 2017

Atrium TU

Delft / Germany

Design: Ector Hoogstad Architecten

Laminam 3+

Collection, Fumo

Cielo, Bianco

1000x3000



Modena

Year: 2017
OEB Headquarters
Camposanto / Modena / Italy
Design: ESTERNI Architettura Design Paesaggio,
RS2 Architetti
Laminam 5
Laminam 3
Fokos, Piombo
Filo, Argento
1000x3000





Madonna di Campiglio

Year: 2017
Majestic Mountain Charme Hotel
Madonna di Campiglio / Trento / Italy
Design: CaberlonCaroppi
Laminam 3+
I Naturali, Pietra di Savoia Grigia Bocciardata
Various Sizes





◀ Potsdam

Year: 2017
 Potsdam Station
 Potsdam / Germany
 Design: KSP Jürgen Engel Architekten GmbH
 Laminam 5+
 I Naturali, Pietra di Savoia Avorio
 1000x3000



Potsdam ▶

Year: 2017
 Potsdam Station
 Potsdam / Germany
 Design: KSP Jürgen Engel Architekten GmbH
 Laminam 5+
 I Naturali, Pietra di Savoia Avorio
 1000x3000

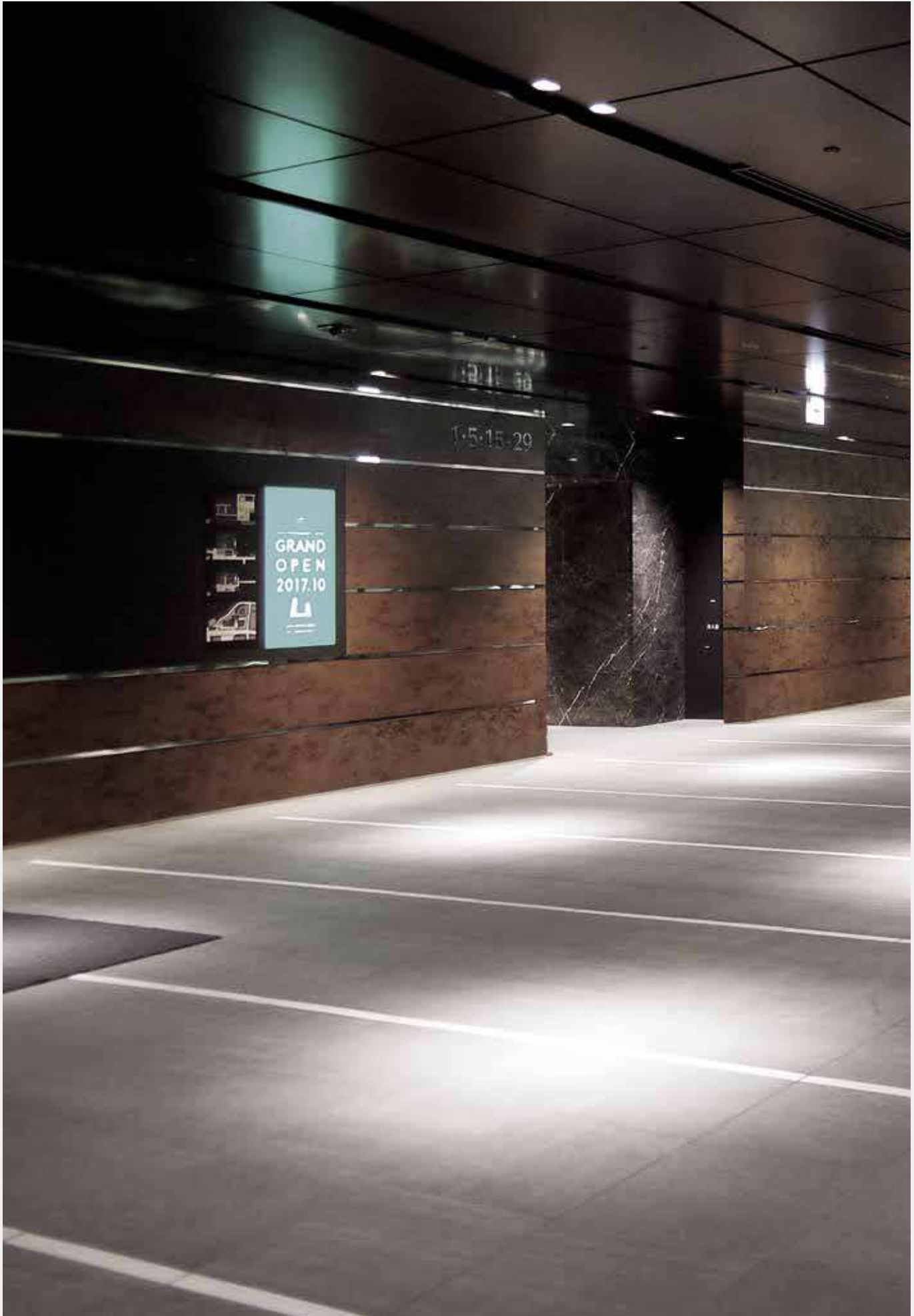

Nagoya

Year: 2017
Global Gate
Nagoya / Japan
Design: Takenaka Corporation
Laminam 3+
Oxide Moro
1000x3000





Osaka

Year: 2019
Umeda Sky Building 39f Kuchu Teien Observatory
Gallery Shop
Osaka / Japan
Design Studio: Nakatani Studio Inc.
Legno Venezia, Sabbia
Laminam 5
Oxide, Bianco
1000x3000mm







Moscow

Year: 2015
Sreda House / Moscow / Russia
Design: UNK project
Laminam 5+
I Naturali, Pietra di Savoia Grigia
1000x3000



Sydney

Year: 2015
Sydney University
Sydney / Australia
Design: Woods Bagot Sydney
Laminam 3+, Laminam 5+
I Naturali, Pietra di Savoia Grigia
Collection, Perla, Perla Lucidato, Fumo
Tredi, Basalto
1000x3000





◀ Singapore

Year: 2015
 South Beach Hotel
 Singapore / Republic of Singapore
 Design: Foster+Partners, Philippe Starck
 Laminam 3+
 Oxide, Grigio
 Various Sizes



Singapore ▶

Year: 2015
 South Beach Hotel
 Singapore / Republic of Singapore
 Design: Foster+Partners, Philippe Starck
 Laminam 3+
 Oxide, Grigio
 Various Sizes



Tokyo

Year: 2015
Takaosanguchi Station
Tokyo / Japan
Design: Kengo Kuma
and Associates +
Keio Construction
Laminam 3+
Oxide, Moro
1000x3000

発車案内 Departure Information

見車時刻 Departure time 種別 Train 行先 To

13:22 各停 新宿 2

13:31 準特急 新宿 1

13:42 各停 新宿 2

調布 明大前 笹塚 新宿 都営新宿線 方面
For Chofu Maidamae Sasazuka Shinjuku Toei Shinjuku Line

のりば 備考
Track





◀ Cuneo

Year: 2015
 Gai S.p.A
 Cuneo / Italy
 Design: Studio Ing. Carlo Gai
 Laminam 5, Laminam 3+
 Fokos, Rena
 Various Sizes



Cuneo ▶

Year: 2015
 Gai S.p.A
 Cuneo / Italy
 Design: Studio Ing. Carlo Gai
 Laminam 5, Laminam 3+
 Fokos, Rena
 Various Sizes



Modena

Year: 2015
Barbieri Abbigliamento
Formigine / Modena / Italy
Laminam 5+
Fokos, Piombo
1000x3000





Saint Jean Cap Ferrat

Year: 2017
Private House
Saint Jean Cap Ferrat / France
Design: Studio TE - Tino Brambilla Enrico Corti
Laminam 5
I Naturali, Calacatta Oro Venato Lucidato
1000x3000mm





◀ Toronto

Year: 2015
BridgePoint Hospital
Toronto / Canada
Laminam 3+
Collection, Bianco
1000x3000



Toronto ▶

Year: 2015
BridgePoint Hospital
Toronto / Canada
Laminam 3+
Collection, Bianco
1000x3000



◀ Tokyo

Year: 2019
 Haneda Airport Domestic
 Terminal 2 "Power Lounge North"
 Haneda Airport Domestic
 Terminal 1 "Power Lounge South"
 Tokyo / Japan
 Design: Azusa Sekkei
 Buffet counter body, Sofa partition, Reception counter
 Laminam 5
 I Naturali, Pietra di Savoia Grigia Bocciardata
 1620x3240mm



Tokyo ▶

Year: 2019
 Haneda Airport Domestic
 Terminal 2 "Power Lounge North"
 Haneda Airport Domestic
 Terminal 1 "Power Lounge South"
 Tokyo / Japan
 Design: Azusa Sekkei
 Buffet counter body, Sofa partition, Reception counter
 Laminam 5
 I Naturali, Pietra di Savoia Grigia Bocciardata
 1620x3240mm



Šamorín

Year: 2020
Private House Šamorín
Šamorín / Slovacchia
Fireplace cladding
Laminam 5
I Naturali, Diamond Cream Lucidato
1000x3000mm

Bathroom Cladding
Laminam 3
Oxide, Perla
1000x3000mm



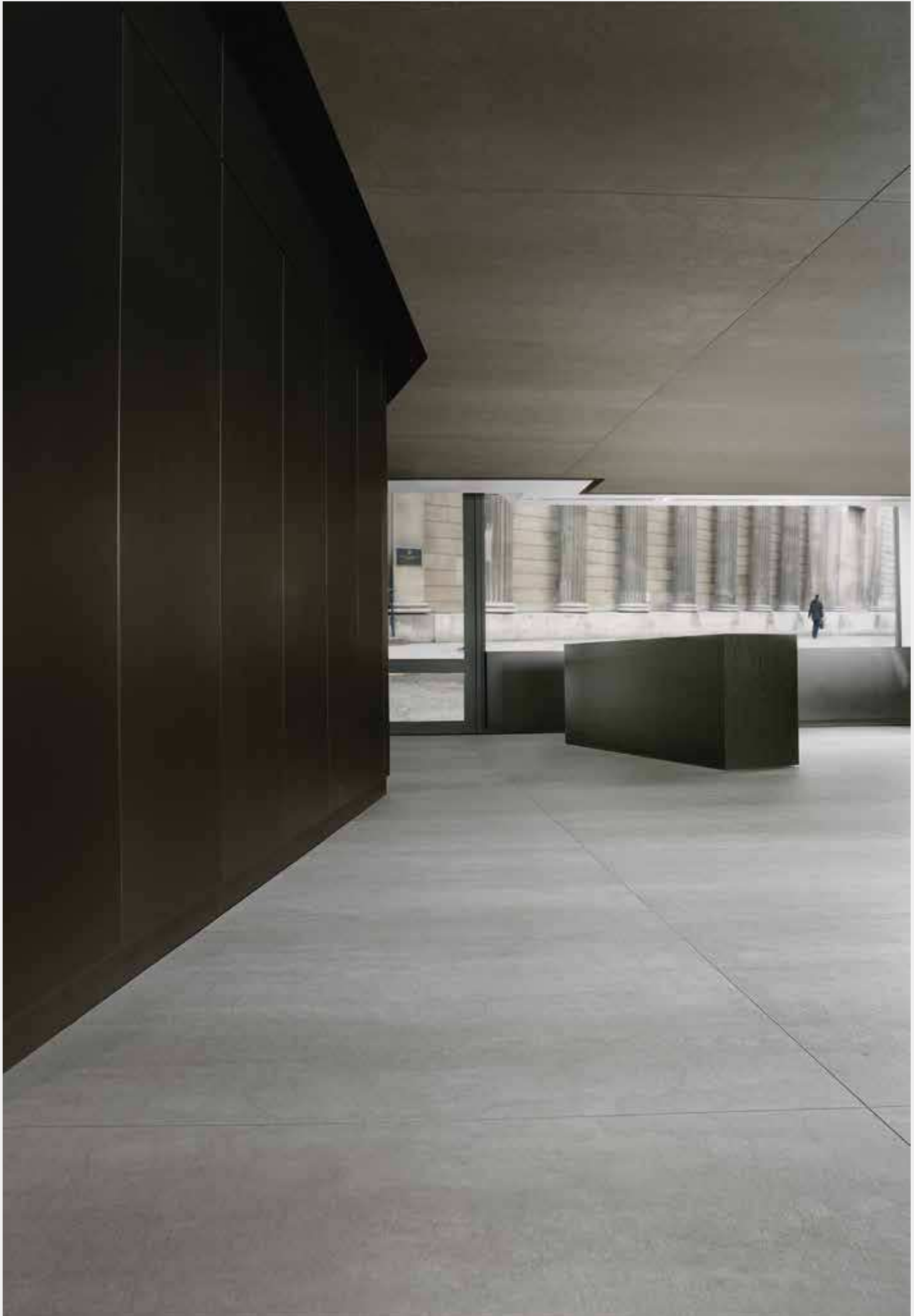

London

Year: 2013
Morgan Lovell Office
London / UK
Laminam 5+
I Naturali,
Pietra di Savoia Grigia Bocciardata
1000x3000





Modena

Year: 2013
Private House
Modena / Italy
Laminam 3+
Filo, Mercurio
1000x3000





◀ Espoo

Year: 2019
 Ainoa Shopping Centre & Tapiola Bus Terminal
 Espoo / Finland
 Design Studio: SARC Architects
 Laminam 5
 AINOA (shopfronts): Filo, Ghisa
 BUS TERMINAL: Calce, Grigio
 BUS TERMINAL: Ossido, Bruno, Nero
 Various Sizes

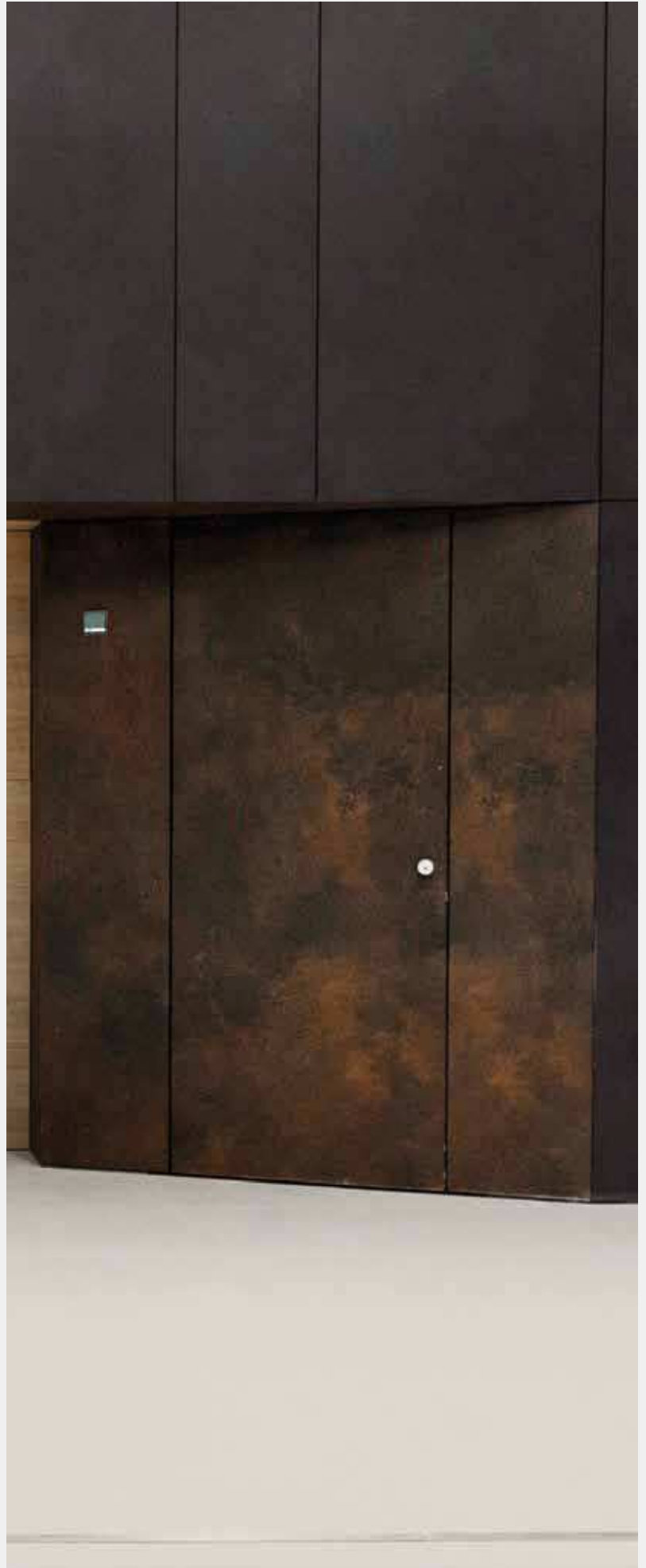

Espoo ▶

Year: 2019
 Ainoa Shopping Centre & Tapiola Bus Terminal
 Espoo / Finland
 Design Studio: SARC Architects
 Laminam 5
 AINOA (shopfronts): Filo, Ghisa
 BUS TERMINAL: Calce, Grigio
 BUS TERMINAL: Ossido, Bruno, Nero
 Various Sizes

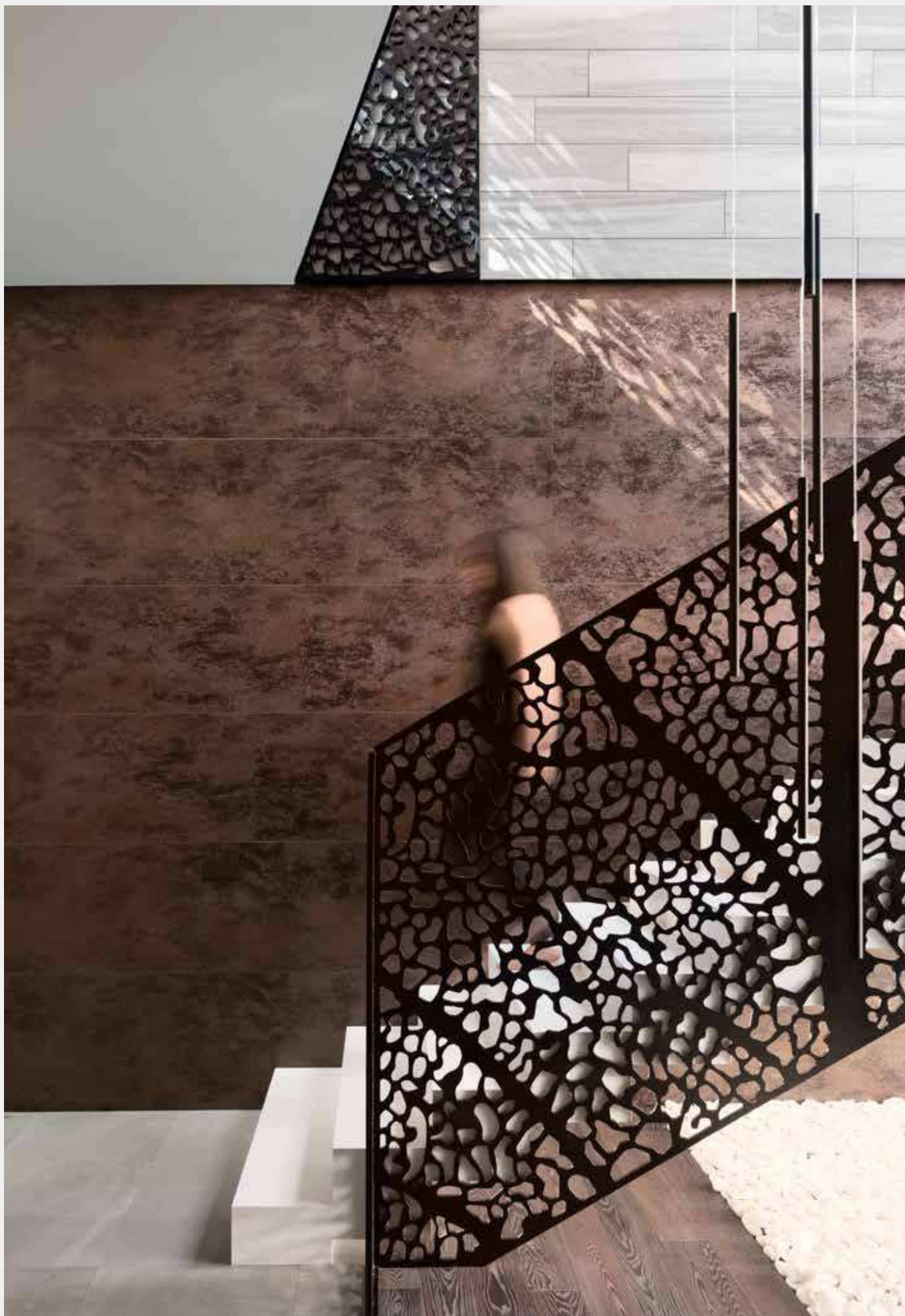

◀ Moscow

Year: 2019
 Private House
 Copper Shell House
 Design: Fedorova Architects
 Laminam 3+, Laminam 5
 Oxide, Moro
 1000x3000mm



Moscow ▶

Year: 2019
 Private House
 Copper Shell House
 Design: Fedorova Architects
 Laminam 3+, Laminam 5
 Oxide, Moro
 1000x3000mm



Potsdam

Year: 2019
Private House
Potsdam / Germany
Laminam 5
Legno Venezia, Corda
Various sizes





Oderzo

Year: 2019
Private House
Oderzo, Treviso / Italy
Design: Studio Giuliano Lorenzon
Laminam 5
I Naturali, Noir Desir Lucidato
Calacatta Oro Venato Lucidato
1620x3240mm





◀ Sharjah

Year: 2019
 Al Faya Lodge
 Sharjah / United Arab Emirates
 Design: Anarchitect
 Photo: Fernando Guerra
 Laminam 5
 Ossido, Bruno
 1000x3000mm



Sharjah ▶

Year: 2019
 Al Faya Lodge
 Sharjah / United Arab Emirates
 Design: Anarchitect
 Photo: Fernando Guerra
 Laminam 5
 Ossido, Bruno
 1000x3000mm



Roquebrune

Year: 2018
Private House Villa Blue Coast
Roquebrune / France
Project: Calvi Ceschia Viganò
Architetti Associati
Laminam 5+
I Naturali,
Calacatta Oro Venato
Calacatta Oro Venato Lucidato
1000x3000 mm





Rimini ▶

Year: 2019
Uffici Privati
Rimini / Italia
Design: Studio Tecnico Bonoli
Laminam 5
I Naturali,
Noir Desir Lucidato
1000x1000mm

◀ Rimini

Year: 2019
Uffici Privati
Rimini / Italia
Design: Studio Tecnico Bonoli
Laminam 5
I Naturali,
Noir Desir Lucidato
1000x1000mm







Castrocaro

Year: 2019
Lucia Magnani Health Clinic
Castrocaro / Italia
Design: Edoc Architects
Laminam 5
I Naturali,
Arabescato Bocciaurato
Noir Desir Lucidato
Seta, Liquorice
various sizes

3.

Arredo & complementi

Furnishing & Design

CLICK HERE ▼



Guarda altre
referenze
-
See other
references

244-245	Altamarea	172-173	Modulnova
238-239	Arbi	182-183	
206-207	Arredo3	234-235	
236-237	Azzurra	210-211	Modultop Home
200-201	Binova	252-253	Oikos Venezia
222-223	Bontempi	254-255	
224-225	Calligaris	258-259	Olivieri
232-233	Cameo Kitchens & Fine Cabinetry	220-221	Porada
240-241	Cerasa	166-167	Private House
256-257	Cesare Montinaro Design	168-169	
192-193	Dibiesse	170-171	
204-205		180-181	
184-185	Effeti Cucine	186-187	
174-175	Euromobil	190-191	
260-261	Flou	216-217	
262-263	Foscarini	214-215	Riflessi
226-227	Friulsedie	218-219	
248-249	Glas Italia	194-19	Rifra
246-247	Idea Group	212-213	San Giacomo
176-177	Laminam Showroom	196-197	Snaidero
250-251	Lualdi	208-209	Tonelli Design
228+229	Midj	230-231	Tribù
178-179	Mittel Cucine	202-203	Valdesign
188-189		198-199	Zampieri



Private House Vanquish

Year: 2020
Design: Joe Adsett Architects
Kitchen countertop and backsplash
Laminam 12+
I Naturali, Diamond Cream
1620x3240mm





◀ Private House Varsavia

Year: 2020
Varsavia / Polonia
Design: AM.HOME
Countertop and splashback
Laminam 12+
I Naturali, Statuario Altissimo
1620x3240mm





Private House Kyrenia

Year: 2020
Photo credits: Fatosh Photography
Design: Tijen Benli
Supplier: Decomar
Kitchen island and backsplash
Laminam 12+
I Naturali Noir Desir Lucidato
1620x3240mm







Modulnova

Year: 2019
Skill Kitchen
Laminam 5+
Fokos, Roccia
1620x3240
Living Furniture
Laminam 5+
I Naturali, Emperador Extra
1000x3000



Euromobil ▶

Year:2020
ANTIS/TELERO Kitchen
design: Roberto Gobbo
Laminam 12+
Laminam 5+
In-Side, Pietra Piasentina Taupe
1620x3240, 1200x3000

◀ Euromobil

Year:2020
ANTIS/TELERO Kitchen
design: Roberto Gobbo
Laminam 12+
In-Side, Pietra Piasentina Taupe
1620x3240, 1200x3000







Laminam Showroom

Year: 2020
Kitchen
Milan/Italy
Laminam 20+
Laminam 5+
IN-SIDE, Pietra di Cardoso Nero Naturale
IN-SIDE, Pietra di Cardoso Nero Fiammato
1620x3240mm
1200x3000mm



Mittel Cucine

Year: 2019
Kitchen
Laminam 12+
Laminam 5+
I Naturali, Nero Greco
1620x3240mm





Private House

Year: 2019
Kitchen
I Naturali, Calacatta Oro Venato
Various Sizes





Modulnova

Year: 2018
Frame Kitchen
Laminam 5+
Calce, Nero
1620x3240





Effeti Cucine

Year: 2018
Kitchen A0
Laminam 3+
Laminam 12+
I Naturali, Pietra di Savoia
Grigia Bocciardata
1000x3000
1620x3240







Private House

Year: 2019
Copper Shell House
Kitchen
Design: Fedorova Architects
Laminam 3+, Laminam 5
I Naturali, Pietra di Savoia Grigia Bocciardata
Countertop: Fokos, Roccia
I Naturali, Bianco Statuario Venato
1000x3000mm



Mittel Cucine

Year: 2019

Kitchen

Design: Mittel Cucine

Laminam 12+

I Naturali, Bianco Statuario

Venato Lucidato Book Match

1620x3240mm





◀ Private House

Year: 2018
Kitchen
Ragusa / Italy
Project: Giovanni Aquila
Kitchen Island: Laminam 12+
I Naturali, Calacatta Oro Venato Bookmatch
1620x3240mm



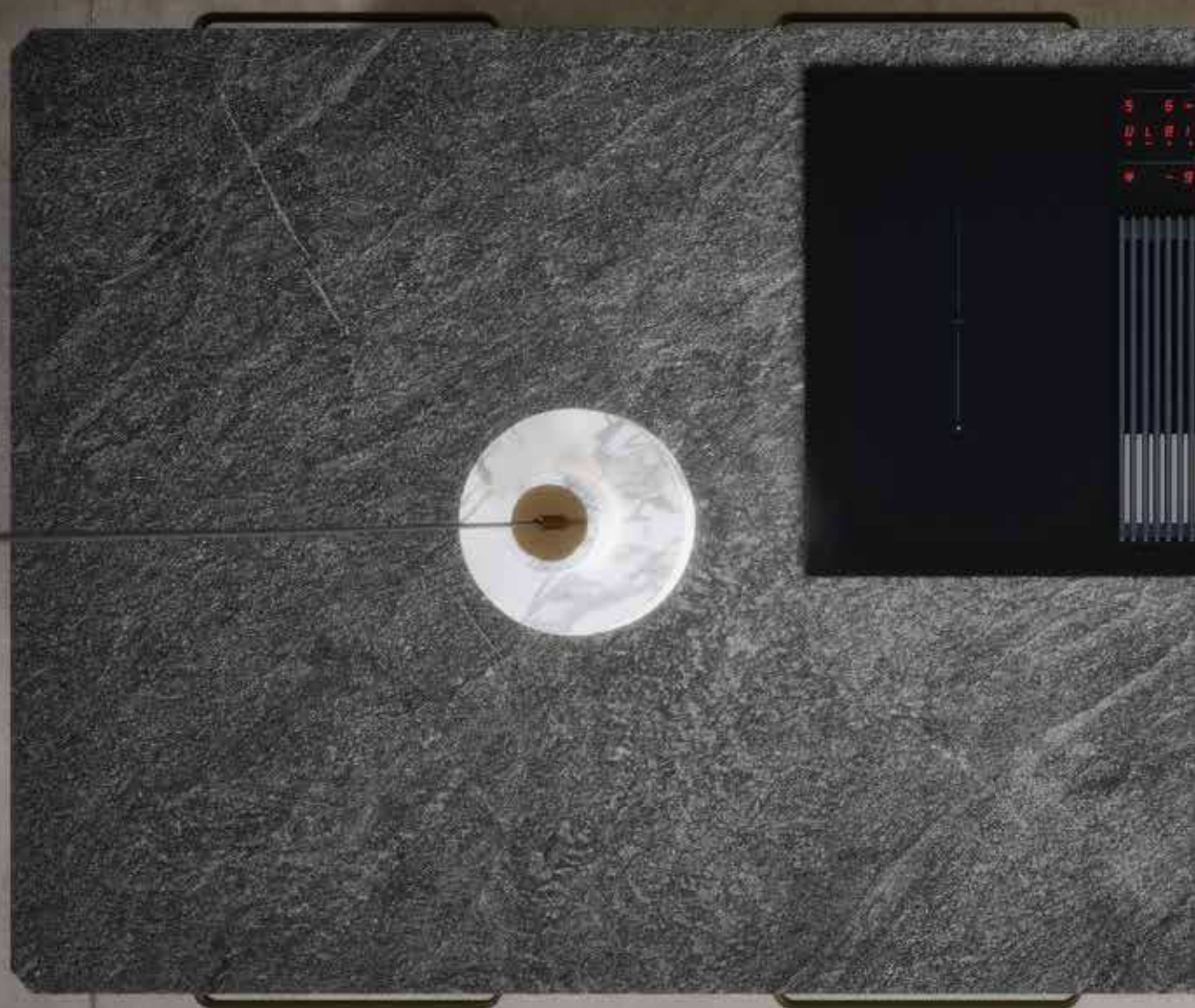

Dibiesse

Year: 2020
Kitchen
Laminam 12+
IN-SIDE, Pietra di Cardoso
Grigio Naturale
1620x3240





Rifra ▶

Year: 2017
Kitchen One
Kitchen Doors
Laminam3+
Calce, Nero
1000x3000
Countertop
Laminam 12+
Calce, Nero
1620x3240

◀ Rifra

Year: 2017
Kitchen One
Kitchen Doors
Laminam3+
Calce, Nero
1000x3000
Countertop
Laminam 12+
Calce, Nero
1620x3240





Snaidero

Year: 2017
Kitchen Doors Materna
Kitchen Doors
Laminam 3+
Calce, Bianco
1000x3000
Countertop
Laminam 12+
Calce, Bianco
1620x3240





Zampieri ▶

Year: 2019
Kitchen
Kitchen Doors
Laminam 3+
INaturali, Noir Desir
1000x3000mm
Countertop
Laminam 12+
INaturali, Noir Desir
1620x3240mm

◀ Zampieri

Year: 2019
Kitchen
Kitchen Doors
Laminam 3+
INaturali, Noir Desir
1000x3000mm
Countertop
Laminam 12+
INaturali, Noir Desir
1620x3240mm





◀ Binova

Year: 2021
Kitchen Scava
Laminam 5+
IN-SIDE, Pietra Piasentina
Taupe Fiammato
1200x3000





Valdesign

Year: 2020
Kitchen
Laminam 12+
IN-SIDE, Pietra Piasentina
Grigio Fiammato
1620x3240





Dibiesse

Year: 2020
Vestimi Kitchen
Kitchen Doors
Laminam 3+
Laminam 12+
Calce, Grigio
1000x3000
Countertop
Laminam 5+
Calce, Grigio
1620x3240





Arredo3

Year: 2019
 Kronos Kitchen
 Laminam 12+
 I Naturali,
 Statuarietto Lucidato
 1620x3240





◀ Tonelli Design

Year: 2017
Table Livingstone
Laminam 5
I Naturali, Noir Desir Lucidato
1620x3240





Modultop Home ▶

Round & Square
Design: JMW Architekci for Modultop Home
I Naturali, Calacatta Oro Venato, Bianco Statuario Venato,
I Naturali, Nero Greco, Noir Desir, Emperador Grigio Spazzolato
I Naturali, Emperador Extra, Pietra di Savoia Perla Bocciardata
I Naturali, Pietra di Savoia Grigia Bocciardata,
Ossido, Bruno
Various sizes

◀ Modultop Home

Round & Square
Design: JMW Architekci for Modultop Home
I Naturali, Calacatta Oro Venato, Bianco Statuario Venato,
I Naturali, Nero Greco, Noir Desir, Emperador Grigio Spazzolato
I Naturali, Emperador Extra, Pietra di Savoia Perla Bocciardata
I Naturali, Pietra di Savoia Grigia Bocciardata,
Ossido, Bruno
Various sizes





San Giacomo

Year: 2020
Table Iron
Laminam 12+
I Naturali,
Calacatta Oro Venato Soft Touch
Table Vertigo
I Naturali, Noir Desir
1620x3240





Riflessi

Year: 2018
Cross Table
Laminam 5
I Naturali,
Noir Desir Lucidato
1620x3240mm





Private House

Year: 2019
Table
Studio Design: Charmitaliastudio
I Naturali, Pietra di Savoia Grigia
Various sizes





◀ Riflessi

Year: 2018
SHANGAI Table
Laminam 5
I Naturali, Noir Desir Lucidato
1620x3240





Porada

Year: 2018
Quadrifoglio Table
Laminam 5
Ossido, Nero
1620x3240





◀ Bontempi

Year: 2018
Artistico Table
Madison Storage
Laminam 5
Noir Desir Lucidato
1000x3000





Calligaris

Year: 2019
CS4122 Monogram Table
Designer: Archirivolto
Laminam 3
I Naturali, Invisible White
1000x3000





◀ Friulsedic

Year: 2020
Cosmo Table
Laminam 5
I Naturali,
Emperador Extra Lucidato
1000x3000





◀ Midj

Year: 2019
Marcopolo Table
Laminam 5
I Naturali, Nero Greco Lucidato
1620x3240





Tribù ▶

Year: 2015
Table Tribù - Tosca
Laminam 5
Collection, Bianco Assoluto
1000x3000

◀ Tribù

Year: 2015
Table Tribù - Illum
Laminam 5
Fokos, Piombo
1000x3000





◀ Cameo Kitchens & Fine Cabinetry

Year: 2017
Bathroom
Laminam 12+
Laminam 5+
I Naturali, Bianco Statuario Venato Lucidato
Bianco Statuario Venato Soft Touch
1620x3240





◀ Modulnova

Year: 2020
MH6 Bathroom
Laminam 5+
Calce, Nero
1620x3240





◀ Azzurra

Year: 2018
Prisma Vanity Top
Lamiam 5+
I Naturali, Bianco Statuario
Venato Lucidato
1620x3240





Arbi

Year: 2018
Bathroom
Laminam 5+
I Naturali, Pietra Grey
1620x3240





Cerasa

Year: 2018
Bathroom furnitures DES 15 and Maori
Laminam 5+
I Naturali, Calacatta Oro Venato
1620x3240



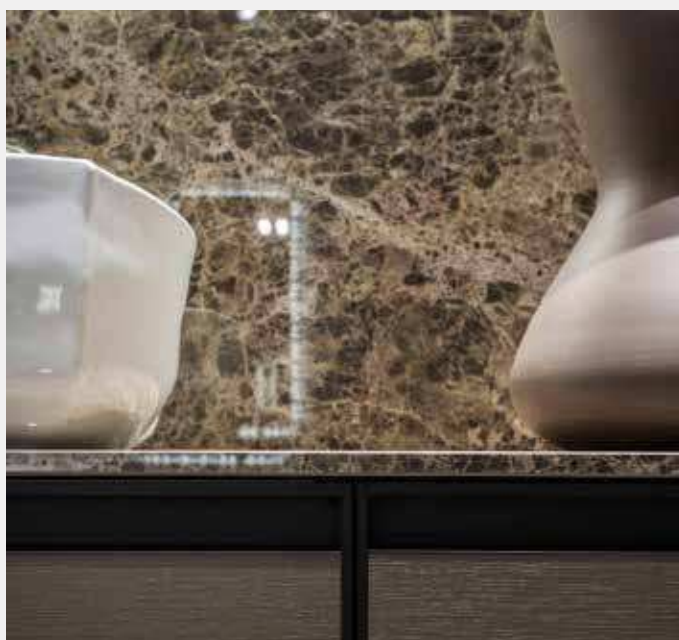

Arbi

Year: 2018
Bathroom
Laminam 5+
I Naturali,
Emperador Extra Lucidato
1620x3240





◀ Altamarca

Year: 2018
 Bathroom
 Laminam 5+
 I Naturali, Pietra di Savoia
 Antracite Bocciardata
 1620x3240





◀ Idea Group

Year: 2018
Bathroom
Laminam 5+
IN-SIDE, Pietra Piasentina
Taupe Fiammata
1200x3000





Glas Italia

Year: 2017
Design: Piero Lissoni
Laminam 3+
I Naturali, Pietra di Savoia
Grigia Bocciardata
1000x300





◀ Lualdi

Year: 2020
Design: Piero Lissoni
Laminam 3+
I Naturali, Bianco Lasa
1000x3000



Lualdi ▶

Year: 2020
Design: Piero Lissoni
Laminam 3+
I Naturali, Bianco Lasa
1000x3000



Oikos Venezia

Year: 2020
Laminam 5+
I Naturali,
Bianco Statuario Venato
1620x3240





◀ Oikos Venezia

Year: 2020
Laminam 3+
Oxide, Nero
1000x3000



Oikos Venezia ▶

Year: 2020
Laminam 3+
Oxide, Nero
1000x3000



Cesare Montinaro Design

Year: 2019
Tavolo BEN_NY
Architect: Cesare Montinaro
Supplier: Olmo Lab
Laminam 5
Fokos, Rena
Collection, Bianco
1000x3000





Olivieri

Year: 2020
Project Cube 6
Laminam 3+
I Naturali, Pietra Grey
1000x3000





◀ Flou

Year: 2018
 Wardrobe 16:32
 Design Emanuela Garbin, Mario Dell'orto
 Laminam 3+
 Seta Gris
 1000x3000



Flou ▶

Year: 2018
 Wardrobe 16:32
 Design Emanuela Garbin, Mario Dell'orto
 Laminam 3+
 Seta Gris
 1000x3000



◀ Foscarini

Year: 2012
Solar by Foscarini
Laminam 3
Oxide, Moro Mat
1000x3000



Certificazioni

Certifications

Certificazioni di prodotto / *Product certifications*

UNI EN ISO 14021

Prodotti con presenza di almeno il 20% di materiale riciclato pre-consumer in massa (LEED 20) aventi un alto indice di riflettanza solare (SRI)
Products containing at least 20% of pre-consumer re-cycled material in bulk (LEED 20) having an high solar reflectance index (SRI)

UNI EN ISO 14021

Prodotti con presenza di almeno il 30% di materiale riciclato pre-consumer in massa (LEED 30) aventi un alto indice di riflettanza solare (SRI)
Products containing at least 30% of pre-consumer recycled material in bulk (LEED 30) having an high solar reflectance index (SRI)

UNI EN ISO 14021

Prodotti con presenza di almeno il 40% di materiale riciclato pre-consumer in massa (LEED 40) aventi un alto indice di riflettanza solare (SRI)
Products containing at least 40% of pre-consumer recycled material in bulk (LEED 40) having an high solar reflectance index (SRI)

CCC



Certificazione cinese di qualità / *China Compulsory Certificate mark*

KASHERUT



Le lastre Laminam utilizzate per piani cucina sono certificate Kosher Parve / *Laminam slabs used for countertop are certificated Kosher Parve*

NSF



*American Standard for food equipment
 "Ceramic Solid Surface For Food Zone"*

Valido per i prodotti presenti nel certificato disponibile sul sito: / *Valid for the products featured on the certificate available on the website:*
<https://www.laminam.com>

UPEC



Valid for the products featured on the certificate available on the website:
<http://webapp.cstb.fr/upec-ceramique/>

Certificazione francese di qualità per materiale ad uso pavimentazione
French flooring material quality certification

<https://www.laminam.com/it/ricerca-e-tecnologia/>

ITB



Certificazione di qualità polacca
Polish Quality Certification

Certificazione russa per l'utilizzo di Laminam 3+ nel settore edilizio
Russian certification for the use of Laminam 3+ in the building sector

Certificazione russa di rispondenza alle norme di igiene nel settore edilizio
Russian certification of compliance with hygiene regulations in the building sector

Certificazione russa di conformità antincendio
Russian certification of conformity with fire regulations

EPD
PRODUCT



Certificazione indipendente che attesta l'impatto ambientale del ciclo di vita per la fabbricazione di un prodotto (Iso14025). Laminam 3+ e Laminam 5 sono certificati con un EPD specifico di prodotto da un ente terzo.
An independent certification that certifies the environmental life-cycle impact of a product manufacturing (ISO 14025). Laminam 3+ and Laminam 5 are certified with a product specific EPD by a third party.

MED 96/98/EC e
2014/90/EU

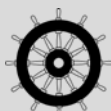

0474/2021

Certificazione per l'uso nel settore navale /
Certification for use in the marine sector

MOCA



Le lastre Laminam sono idonee al contatto alimentare secondo il Regolamento sui MOCA
Laminam slabs are suitable for contact with food, in accordance with the MOCA Legislation (Material and Objects in Contact with Food Legislation)

Certificazioni di sistema / *System certifications*

UNI EN ISO 9001:



Norma internazionale di sistema di gestione della qualità
International Standard for Quality management systems

C-TPAT



Customs-Trade Partnership Against Terrorism - USA



Laminam nel mondo

Laminam in the world



Laminam Headquarters

LAMINAM S.P.A.
VIA GHIAROLA NUOVA, 258, 41042, FIORANO MODENESE
MODENA / ITALY, TEL +39 0536 1844200
INFO@LAMINAM.COM | WWW.LAMINAM.COM

Production Plants

LAMINAM S.P.A.
VIA GHIAROLA NUOVA, 258
41042, FIORANO MODENESE
MODENA / ITALY
TEL +39 0536 1844200

LAMINAM S.P.A.
VIA PRIMO BRINDANI, 1
43043, BORGO VAL DI TARO
PARMA / ITALY
TEL +39 0525 97864

Showrooms

LAMINAM S.P.A.
VIA GHIAROLA NUOVA, 258
41042, FIORANO MODENESE
MODENA / ITALY
TEL +39 0536 1844200

LAMINAM S.P.A.
VIA VERDI, 5
20121, MILANO / ITALY
TEL +39 02 89092496



LAMINAM SERVICE S.r.l
VIA GHIAROLA NUOVA 258
41042, FIORANO MODENESE
MODENA / ITALY
T.+39 0536 1844200

LAMINAM | AUSTRALIA
SUPERIOR NATURAL SURFACES

infoaustralia@laminam.com
www.laminam.com/en

LAMINAM | JAPAN
SUPERIOR NATURAL SURFACES

info@laminam.jp
www.laminam.jp

LAMINAM | CANADA
SUPERIOR NATURAL SURFACES

info@laminamusa.com
www.laminamusa.com

LAMINAM | ISRAEL
SUPERIOR NATURAL SURFACES

office@laminam.co.il
www.laminam.co.il

LAMINAM | CHINA
SUPERIOR NATURAL SURFACES

info@laminamcn.com
www.laminamcn.com

LAMINAM | UK
SUPERIOR NATURAL SURFACES

salesuk@laminam.com
www.laminam.com/en

LAMINAM | FRANCE
SUPERIOR NATURAL SURFACES

infofrance@laminam.com
www.laminam.com/fr

LAMINAM | RUS
SUPERIOR NATURAL SURFACES

info@laminamrus.com
www.laminamrus.com

LAMINAM | GERMANY
SUPERIOR NATURAL SURFACES

infogermany@laminam.com
www.laminam.com/de

LAMINAM | USA
SUPERIOR NATURAL SURFACES

info@laminamusa.com
www.laminamusa.com

Siamo architetti dei nostri spazi,
inseguiamo l'unicità.

*We are designers of our own
spaces seeking uniqueness.*

laminam.com

TECKNOIMPORT.COM

VIA TRENTO 34 - 12084 - MONDOVÌ (CN) ITALY

TELEPHONE: 0174.330.378

E-MAIL: INFO@TECKNOIMPORT.COM

